

Roteamento PPPoE do Gateway ST510v5 firmware 5.2.7.19.0

Abra seu navegador de Internet e na barra de endereços de seu navegador digite o endereço **http://10.0.0.138** e pressione a tecla Enter. Abrirá a tela abaixo.

Diagnostics	Service Info	Configuration	System
DSL		Statistics	
Line Status		Enabled	
Bandwidth Up/Down (Kbit/sec)		704 / 2304	
Uptime		00:01:33	

Below the table, it states "© THOMSON 2003. All rights reserved." and a warning message: "WARNING: No password specified". The browser status bar at the bottom shows "Done" and "Internet".

Clique em "Advanced" depois em "Easy Setup"

SpeedTouch 510: 0542AH13R - Windows Internet Explorer

http://10.0.0.138/index.htm

THOMSON speedtouch™

500 series

Save All Help

- Basic
- Advanced**
 - Diagnostics
 - Easy Setup**
 - IP Addresses
 - IP Routing
 - NAPT
 - DHCP
 - DNS
 - System
 - System Password
 - Templates
 - Language

System Information

Diagnostics	Service Info	Configuration	System
DSL		Statistics	
Line Status		Enabled	
Bandwidth Up/Down (Kbit/sec)		704 / 2304	
Uptime		00:01:33	

© THOMSON 2003. All rights reserved.

WARNING:
[No password specified](#)

Clique em "Next"

http://10.0.0.138/ - SpeedTouch 510: 0542AH13R - Windo...

Welcome to the SpeedTouch™ Setup Wizard

This Wizard helps you configure your SpeedTouch™ DSL router.
To continue, Click Next.

Built for excellence

Don't show again.

THOMSON MULTIMEDIA

< Back Next > Cancel

Selecione a opção "Routed PPPoE – DHCP - NAPT" e clique em "Next"

You need to select the service you want to connect to.

Select the Service of your DSL account. Click Next to continue.

Select a service:

- Routed PPPoE - DHCP - NAPT (highlighted)
- Routed PPPoA - DHCP - NAPT
- Bridged Ethernet

Description of selected service:

DESCRIPTION	Routed PPPoE Packet
Service configuration	using always-on session connectivity.
REGION	World

At the bottom of the page, there is a "THOMSON MULTIMEDIA" logo and three buttons: "< Back", "Next >", and "Cancel".

Selecione o VPI/VCI utilizado por sua companhia de telefonia e clique em "NEXT"

http://10.0.0.138/ - SpeedTouch 510: 0542AH13R - Windo...

Routed PPPoE Packet Service

Specify the details of the Routed PPPoE Packet Service. All information should be provided by your ISP.

VPI/VCI
Choose a VPI/VCI from the list

Auto-configured

THOMSON MULTIMEDIA

< Back Next > Cancel

Preencha o campo "User Name" com seu e-mail e campo "Password" com a senha deste e-mail e clique em "Next"

http://10.0.0.138/ - SpeedTouch 510: 0542AH13R - Windo...

PPP Account Settings

Specify the details of the Routed PPP Account. All information should be provided by your ISP.

User Name
Enter your Internet connection user name.

Password
Enter your Internet connection password.

Access Concentrator
Enter the PPPoE Access Concentrator Name.

Service Name
Enter the PPPoE Service Name.

THOMSON MULTI MEDIA

< Back Next > Cancel

Caso voce queira definir um usuário e senha para impedir o acesso indesejado a interface de configuração do SpeedTouch preencha os campos abaixo e clique em "Next", caso contrário somente clique em "Next"

http://10.0.0.138/ - SpeedTouch 510: 0542AH13R - Windo...

SpeedTouch Security
Specify user name and password to protect SpeedTouch administrative access.

User Name
Enter user name.

Password
Enter your password.

Confirm Password
Re-enter your password

THOMSON MULTIMEDIA

< Back Next > Cancel

Clique em "Start"

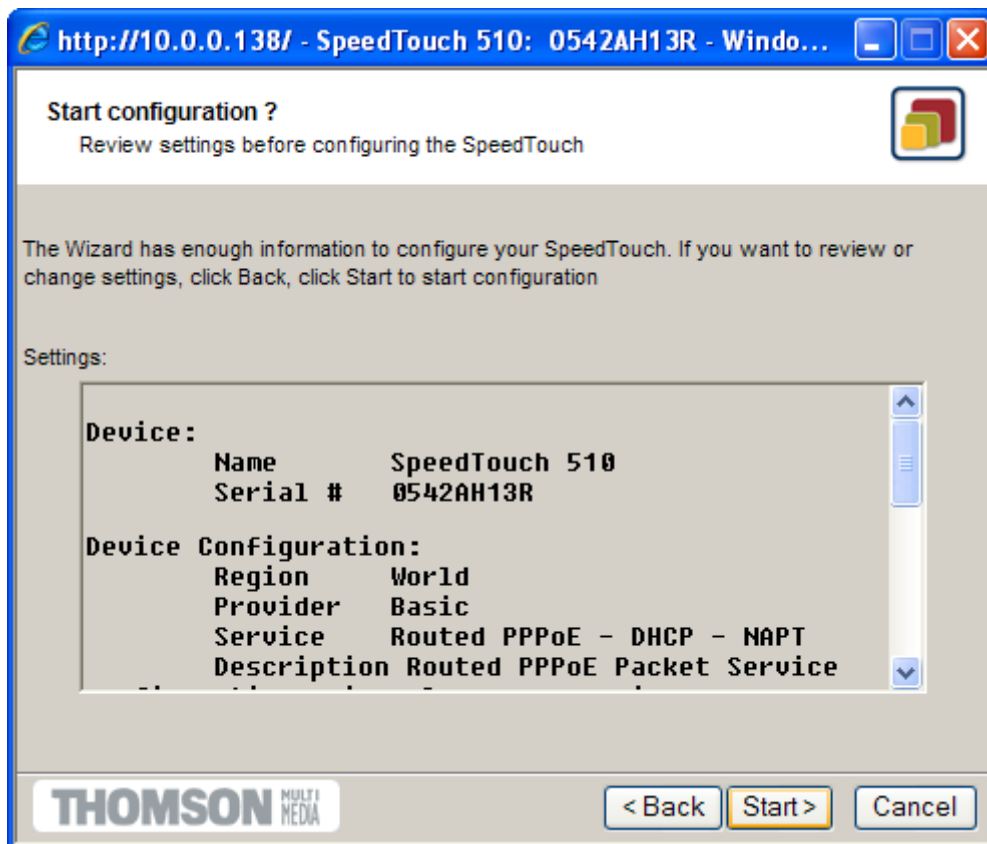

Aguarde...

http://10.0.0.138/(1,4,0,2151528440,0,1)&pppoe.tpl&us...

Configuring your SpeedTouch™

Please wait

speedtouch™
Built for excellence

THOMSON MULTIMEDIA

Clique em "Finish". Pronto seu modem está roteado.

